

Do Not Write Within Boxed Area.
For Engineering Office Use Only.

CITY OF NAPOLEON ENGINEERING DEPARTMENT SIGN PERMIT

(Please Print or Type)

Permit No.	663
Issued	06/03/96
By	Brent N. Damman
Estimated Cost	
Base Fee	
Add	\$37.30
Total Fee	

Owner's Name Family Video
 Address 1022 E. Adams Springfield, IL 62703

Builder Landmark Signs Address 7424 Industrial Ave.
 Chesteron, IN 46304 Tel. 319/762-9577

SIGN BILLBOARD AWNING MARQUEE

Location of Project: 125 West Clinton St. Napoleon, OH 43545

Additional Information: Pylon 25 Feet
 Dimensions 7 x 11
 JUN 14 1996
 Date June 3, 1996
 Square Feet 404

CITY OF NAPOLEON
 White - Applicant
 Must Be Accompanied with Sketch and Description of Proposed Installation
 Yellow - Clerk-Treasurer
 Pink - Engineering
 Gold - County Auditor

Signature of Applicant

City of Napoleon Engineering Department

Application for SIGN PERMIT

Office Use Only

Permit No.: _____
 Issued Date: _____
 Issued By: _____
 Est. Cost: _____
 Base Fee: _____
 Total Fee: _____

Owner Name: FAMILY VIDEO
 Owner Address: 1022 E ADAMS Springfield IL, ~~62702~~ 62703
 Job Location: 125 WEST CLINTON
 Contractor Name: LANDMARK SIGNS
 Address: 7424 INDUSTRIAL AVE Ph.: 219-762-9577
CHESTERTON IN 46304
 Sign Type: 1 PYLON 2 SF Sign Size: 1 PYLON 7X16 + 3X12 (2) 3X18
 Sign Square Footage: 404 (All signs)
 Date: 6-3-96
Wayne [Signature]
 Signature of Applicant

Application must be accompanied with a sketch and description of the proposed installation.
 *Base fee is \$5.00 plus \$.08 per sq. ft. of sign surface.

Sign located on corner ~~corner~~ AS PER ~~250.48~~ \$37.30
 the drawing you faxed me.

Thanks
 Wayne [Signature]

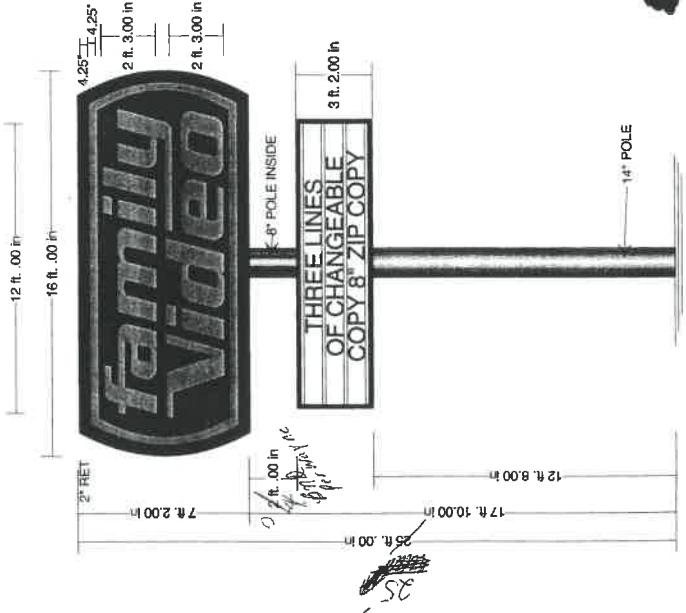

2 ft. 00 in
SERVICES POCKET
W/400WORTH COILS
LOCATED ON SIDE

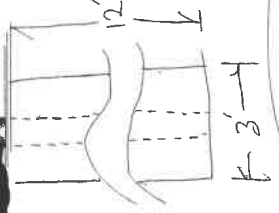

NOTE: USE 8" LAMPS ONLY
DO NOT USE BALLAST COVER

FOUR DF SIGNS / INTER. PTD. CLEAR LEXAN W/ WHITE PLEX 3 LINE CCB
SIGNCASES = GREEN SIMILAR TO (148) CHROMATIC
BKGD OUTER EDGE & FAMILY VIDEO BKGD = OPAQUE GREEN SIMILAR TO (148) CHROMATIC
FAMILY VIDEO & INSIDE BORDER = PUMPKIN ORANGE (421-0)
CCB SIGNCASE = GREEN SIMILAR TO (148) CHROMATIC
CCB BKGD = WHITE PLEX
ZIP RAILS = CLEAR
ZIP COPY = 8" BLACK LTRS
POLE = GREEN SIMILAR TO (148) CHROMATIC-ROUND



OUTDOOR ADVERTISING COMPANY, IN
 7424 Industrial Avenue • Charleston, IN 47111
 (317) 624-9577 • (317) 624-9600 • Fax: (317) 624-4422
<http://www.landmark-signs.com>

By	Date	Signature / Title	No.	Revision / Date
			1	
			2	
			3	
			4	

Customer Name	PROJECT DATE	DATE
FAMILY VIDEO	02/27/19	02/08/16
ADDRESS	1/4" = 1'-0"	BH

NOTE: THIS DRAWING IS THE PROPERTY OF LANDMARK SIGN COMPANY. NO REPRODUCTIONS, COPIES, OR EXHIBITIONS IN ANY FORM ARE PERMITTED WITHOUT THE EXPRESS WRITTEN CONSENT OF LANDMARK SIGN COMPANY. CHANGES OF UP TO \$1,000.00 WILL BE ASSESSED FOR ANY REUSE OF THIS DRAWING. NOTE THAT COLORS ARE APPROXIMATE AND MAY NOT MATCH MANUFACTURERS SAMPLES EXACTLY.



SIGNS LOCATIONS

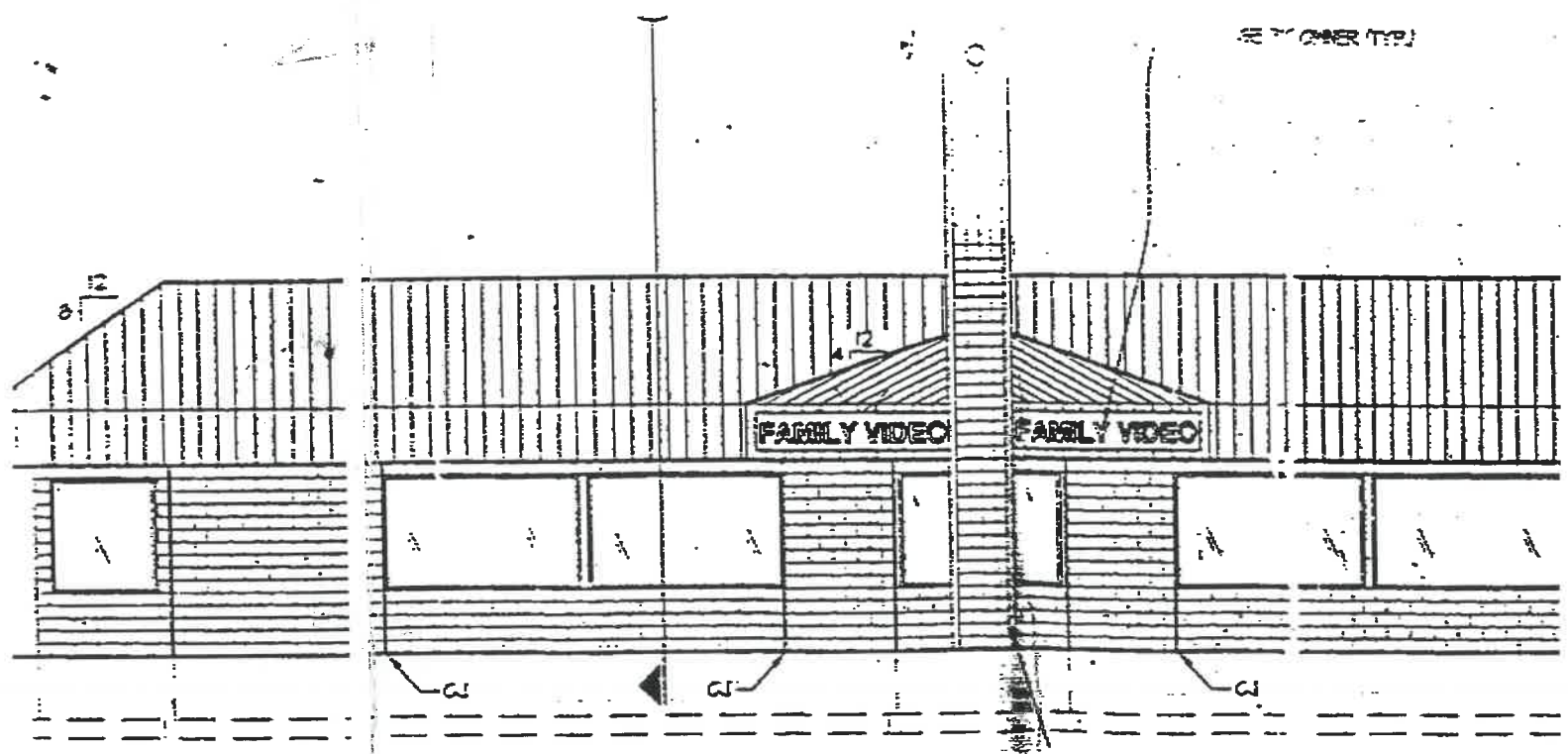

125 W. Clinton



810-339-8840

Doug Klang
Regional Manager
(810) 939-5975

40417 Firestone ^{Michigan} Drive
Sterling Heights

1022 E. Adams St.
Springfield, IL 62703

(217) 544-2001
Fax (217) 544-8416

~~48313~~

48313

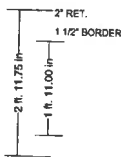

FRONT VIEW 1/2"=1'-0"



SIDE VIEW 1/2"=1'-0"

SERVICE THRU FACE

WADSWORTH DISC

12 S.E. SIGN / INTER. ILLUM. / INTER. PTD. CLEAR LEXAN / MTD. TO BLDG. FASCIA.

CABINET - GREEN SIMILAR TO CHROMATIC 148 FACE OF RETAINERS ORANGE 124 chrom.
 FAMILY VIDEO & 1 1/2" BORDER - ORANGE SIMILAR TO CHROMATIC 124
 BKGD - GREEN SIMILAR TO CHROMATIC 148 OPAQUE

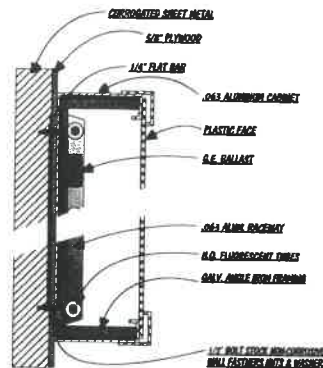

TYPICAL SECTION
N.T.S.

NOTE: USE NO LARGER THAN
 8' LAMPS AND NO MORE
 THAN 4 LAMPS PER BALLAST

CS-951141

Description: FAMILY VIDEO Size / Color: VARIOUS, IL	Material / Size: NO-7560 11-22-95 Color / Code: 1/2" = 1' 0" TD	No. 1 2 3 4 5	Description / Date 	By 	Date Approved: <i>Wadsworth</i> Customer Approved Date: 11-29-98	NOTE: THIS DRAWING IS THE PROPERTY OF LANDMARK SIGN COMPANY. NO REPRODUCTION, COPIES, OR EXHIBITIONS IN ANY FORM ARE PERMITTED WITHOUT THE EXPRESS WRITTEN CONSENT OF LANDMARK SIGN COMPANY. COMPENSATION UP TO \$1,000.00 WILL BE AWARDED FOR ANY VIOLATION OF THIS DRAWING. NOTE THAT COLORS ARE APPROXIMATE AND MAY NOT MATCH MANUFACTURERS SAMPLES EXACTLY.	LANDMARK SIGNS OUTDOOR ADVERTISING COMPANY, INC. 7224 Industrial Avenue • Chesterton, IN (219) 762-9577 • (219) 445-8500 fax: (219) 762-4259
--	--	------------------------------	--	------------------------	---	--	--

Scott Stead Family Video

OFFICE GERKEN MATERIALS INC. PLANT # 1
NAPOLEON, OHIO P.O. BOX 607 NAPOLEON, OHIO
419-533-2421 NAPOLEON, OHIO 43545 419-533-7807

Customer GERKEN PAVING INC. Job CITY OF NAPOLEON
P.O. BOX 607 P.O. BOX 607 Dust# 1
NAPOLEON, OHIO 43545 NAPOLEON, OHIO 43545 Job# 307-96
P.O.# Req.# TRUCK NET TRUCK GROSS TRUCK GROSS TRUCK NET TRUCK GROSS
10.80 16.05 USA Tons 29.30 330.87
9.80 14.56 Metric Tonnes 26.50 300.16

Operator J. MENSERINK Ticket # 101696
Operator Name 404
Operator Mix# 404
Operator Truck# 810
Operator Batch Total 50000
Operator %AC 322
Operator %AC in Rap 5.00
Operator %AC in Mix 6.18
Operator %AC in Virgin AC 6.18

Time Agg T Agg 2 Agg 1 Agg Total Asp T ASP A Asp Total Batch Total %AC
Target 2004 2675 321 50000
5:36:12 0 2020 2910 4930 -13 327 5257
5:36:41 10 2030 2890 4920 -1 322 10499
TRUCK TAPE TRUCK NET TRUCK GROSS TRUCK GROSS TRUCK NET TRUCK GROSS
10.80 16.05 USA Tons 29.30 330.87
9.80 14.56 Metric Tonnes 26.50 300.16

Load# Time & Date Fab/Del Location % Moisture Rap %AC in Rap %AC in Mix % Virgin AC
19 17:38:04 06/19/96 F NAPOLEON 3.00 5.00 6.18 6.18